

OVERALL FLOOR PLAN
KEYED NOTES

- 1 EXISTING DOOR TO BE REPAIRED TO LIKE NEW CONDITION AND FIXED CLOSED. FRAME TO BE REPAINTED.
- 2 EXISTING CONCRETE BEAM. REF. REFLECTED CEILING PLANS.
- 3 EXISTING STAIRS. PATCH AND REPAIR ALL WALLS, PAINT WALLS, CEILING, STEPS, HANDRAILS AT ETC. REF. FIN. SCHEDULE
- 4 12" DEEP, COATED WIRE SHELVING - RE. 16/A6.3 SIMILAR
- 5 PROVIDE KNOX-BOX EQUAL TO KNOX-BOX MODEL #5202 @ 5'-0" A.F.F. TO CENTER OF BOX.
- 6 NEW FIRE EXTINGUISHER IN SEMI-RECESSED CABINET. REF. DETAIL 16/A11
- 7 (B) SHELVES, 18" DEEP, COATED WIRE SHELVING EQUAL TO RUBBERMAID LINEN SHELVING WITH DIRECT MOUNT BACK CLIPS
- 8 EXISTING ROOF ACCESS HATCH AND LADDER TO REMAIN. PAINT LADDER. REF. SCHEDULE.
- 9 MAINTAIN FLOOR/CEILING AND ROOF/CEILING RATINGS AT ALL CHASES UNLESS NOTED OTHERWISE ON PLANS.
- 10 EXISTING STEEL DOOR @ FRAME WITH 90 MIN 'B' LABEL RATINGS AT BOTTOM OF STAIR RUN.
- 11 INSTALL ONE LAYER 5/8" TYPE 'X' GYP. BOARD ON 1/2" FURRING CHANNELS @ 24" O.C. ON ALL FOUR FACES OF EXISTING COLUMN.
- 12 5/8" TYPE 'X' GYP BOARD ON HORIZ 1/2" FURRING CHANNELS @ 24" O.C. ATTACHED TO EXIST CONSTRUCTION.
- 13 PROVIDE 34 TOTAL MAILBOXES PLUS 4 PARCEL SURFACE MOUNTED HORIZONTAL MAILBOXES. REF. SPECS.
- 14 3'-0" x 3'-0" STEEL ESCAPE HATCH EQUAL TO 'VAULT PRO' EXECUTIVE PRO HATCH. MOUNTED AT 3'-0" AFF TO THE SILL. INSTALL PER MANUFACTURERS RECOMMENDATIONS.

GENERAL NOTES

- A. COORDINATE PARTITION FRAMING WITH EQUIPMENT, CASEWORK AND ACCESSORIES AND PROVIDE BLOCKING AS REQUIRED. PROVIDE 2X BLOCKING AT ALL GRAB BARS - RE. MILLWORK ELEVATIONS ON SHEETS A6.1 THRU A6.5 FOR LOCATIONS & SIZES.
- B. ALL DIMENSIONS ARE FROM STUD TO STUD UNLESS NOTED OTHERWISE.
- C. ALL DIMENSIONAL LUMBER USED FOR BLOCKING, BRACINGS AND MILLWORK BACKINGS SHALL BE FIRE RETARDANT TREATED (IF LOCATED IN RATED WALL).
- D. PENETRATIONS OF PIPES, CONDUITS, DUCTS AND VENTS THROUGH FIRE RESISTANT ASSEMBLIES SHALL BE PROTECTED AS REQ'D TO MAINTAIN ASSEMBLY RATING.
- E. ALL ACOUSTICAL INSULATION SHALL EXTEND TO THE FULL HEIGHT OF THE GYP. BD.
- F. ALL TENANT SEPARATION PARTITIONS SHALL EXTEND TO THE STRUCTURE ABOVE - UNLESS SHOWN OTHERWISE.
- G. PROVIDE 2X BLOCKING IN WALL AT ALL WALL MOUNTED DOOR STOPS. TYPICAL.
- H. REFER TO SHEET A10 FOR WALL TYPES.
- I. REFER TO SHEET A0.4 FOR ADS GENERAL NOTES & DETAILS, SHEETS A1.1 THRU A10 FOR ENLARGED NOTES & SHEET A11 FOR ADA CLEARANCE PLAN.
- J. FIRE EXT. MOUNTED IN RATED ASSEMBLIES SHALL MAINTAIN RATING BEHIND CABINET.
- K. FIELD VERIFY ALL EXISTING CONDITIONS AND DIMENSIONS PRIOR TO CONSTRUCTION.

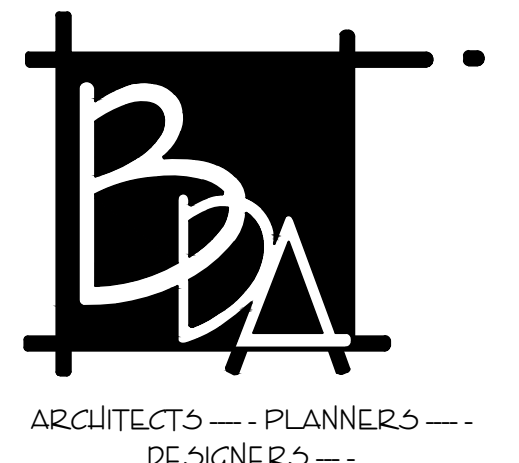

ARCHITECTS - PLANNERS - DESIGNERS -
BARON DESIGN & ASSOCIATES, LLC.
11amra Plaza 1855 S Ingram Mill, Suite 201
Springfield, MO 65804
Ph. 417-877-9800, Fax 417-877-9802

Special Notice:
Drawings prepared by Baron Design & Associates, L.L.C. are instruments of service for use solely with respect to the project. Baron Design & Associates, L.L.C. retains ownership and all common law, statutory law, and other reserved rights including copyright. This drawing shall not be reused in part or in full for any other work without prior written consent by and appropriate compensation to Baron Design & Associates, L.L.C. Whosoever changes the design without prior written approval from Baron Design & Associates, L.L.C. does so at their own risk and assumes full responsibility for any damages, liabilities or costs resulting directly or indirectly from such changes to the fullest extent of the law.

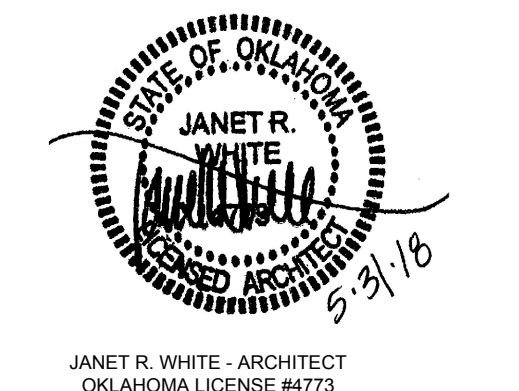

CONSULTANTS:
M.E.P.: **Colvin Jones Davis, LLC**
Engineering | Energy | Innovation
2101 West Centerfield Boulevard, Suite 8-105A
Springfield, MO 65807
P: 417.877.1700 F: 417.877.1701
www.colvindavis.com
MO Certificate of Authority #200562993

STRUCTURAL:
PINNACLE
DESIGN CONSULTANTS
Civil & Structural Engineering
304-B West Erie St. Springfield, Mo 65807
417.865.8820 phone 417.865.3033 fax
www.pinnaclec.com

PROJECT:
**ADDITIONS & RENOVATIONS TO THE HOTEL VINITA
VILLA LOFTS OF VINITA
A SENIOR HOUSING DEVELOPMENT**
201 SOUTH WILSON
VINITA OKLAHOMA

CRAIG COUNTY
DATE: 03.26.18
DESIGN/DRAWN: WL, VZ
APPROVED: RAB

ISSUE:	DATE	DESCRIPTION
1	6.15.17	POST BID ADDENDUM #1
2	8.8.17	ADDENDUM #2
3	1.26.18	PROPOSAL REQUEST #2
4	3.21.18	PROPOSAL REQUEST #3

SHEET TITLE:
ENLARGED FIFTH FLOOR PLAN - EXISTING BUILDING

SHEET NUMBER:
A1.6

PROJECT NO: 201621

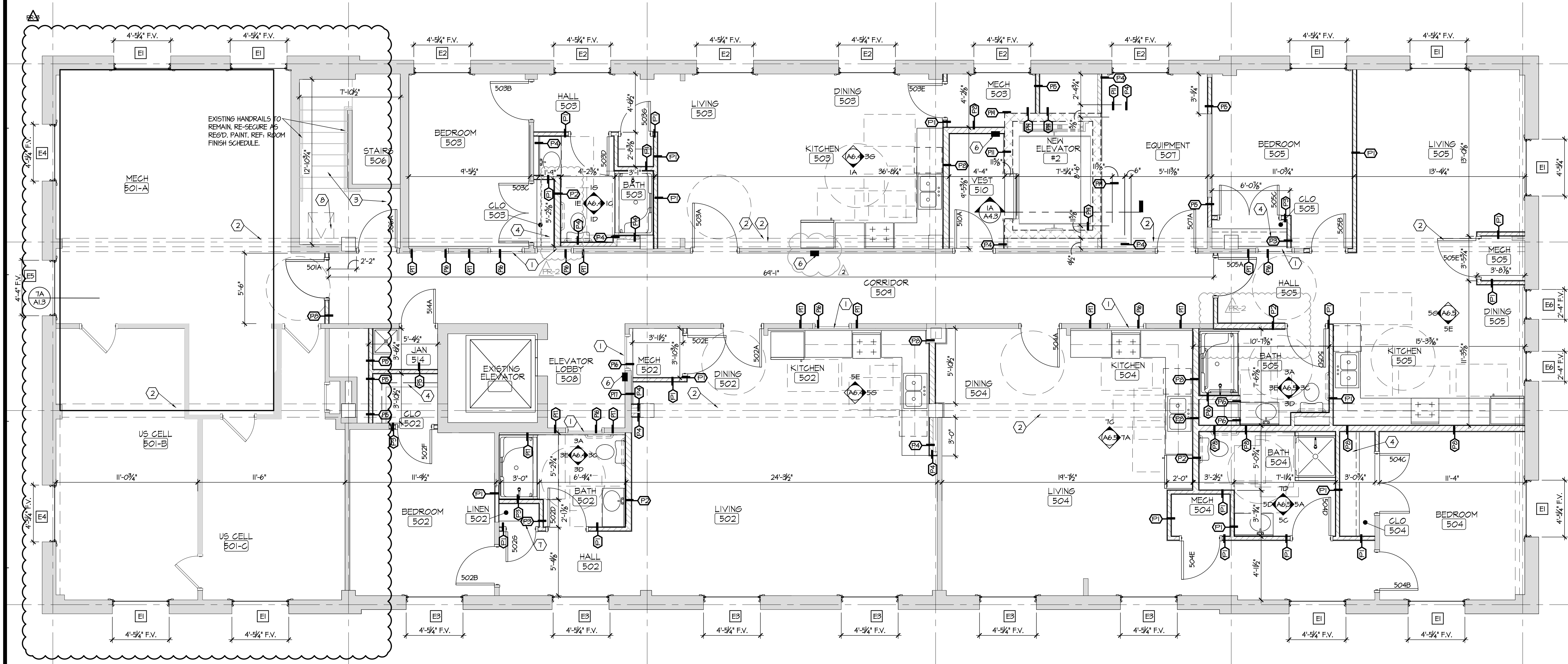

(A) ENLARGED FIFTH FLOOR PLAN
Scale: 1/4" = 1'-0"

