

T24N -R20E

CRAIG COUNTY, OKLAHOMA

3

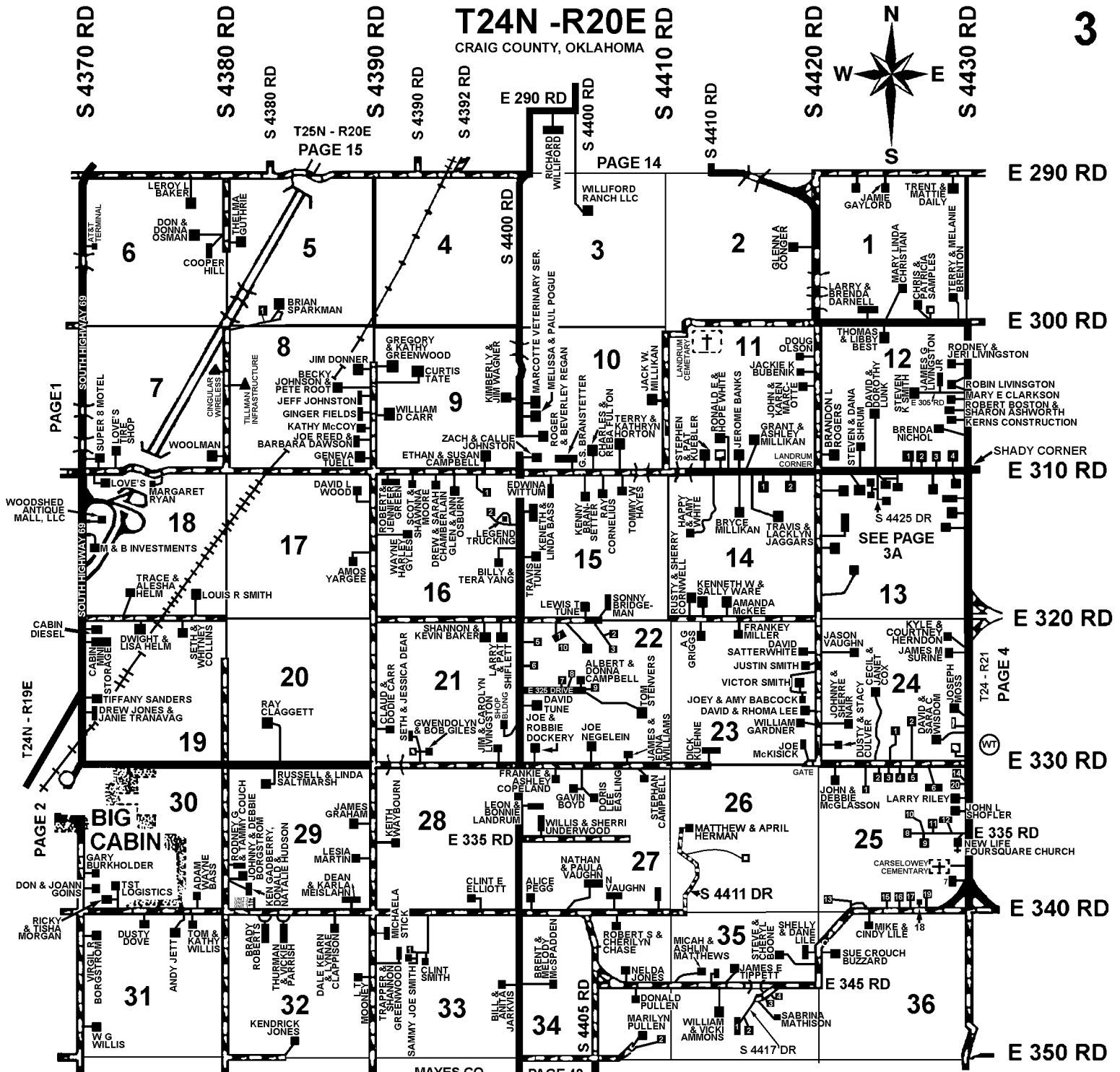

- SECTION 5**
 1. HARLEY INGRAM & AARON SQUIRREL
- SECTION 12**
 1. MIKE & TONDA SASSER
 2. SASSER SADDLE SHOP
 3. RUSTY & VERA WILLIAMS
 4. ROBERT T. JONES
- SECTION 14**
 1. ELIZABETH McFARLAND
 2. BRENT & SHERYL MILLIKAN
- SECTION 16**
 1. JEFF & KATHY WOOD
 2. RICHARD & TRUDLE UNRUH

- SECTION 22**
 1. DALLAS & ANNA GREENWOOD
 2. TRAVIS & NICOLE SMITH
 3. STERLING & LEISA SMITH
- SECTION 24**
 1. ANDREW & ASHLEY HAIRE
 2. MICHELE GIBSON

- SECTION 25**
 1. TERRY & ANGIE McGLASON
 2. LOG CABIN MINISTRIES
 3. TOM & MARY McGLASSON
 4. TOMMY McGLASSON
 5. JUSTIN & KRISTIN SHOFER
 6. KATHY PARKER
 7. ELSIE SPENCER
 8. VERA BRADY
 9. LAURA BRADY
 10. MIKE & LINDA BRADY
 11. RALPH C JOHNSON
 12. LORI & LARRY EVERLEY
 13. WESLEY & SUSAN McGLASSON
 14. JOHN D MINSON & KENDALL THOMPSON
 15. DAVID KAUFFMAN
 16. KIP & JONNETTA MARQUIS
 17. BETTY & HOWARD MARQUIS
 18. PHILLIPS 66 PETROLEUM LLC
 19. PRISCILLA & RONNIE HOPKINS
 20. PHIL LONGACRE

- SECTION 29**
 UNIT 1. JACE COUCH
 UNIT 2. AVERY COUCH
 UNIT 3. SHEYIAN BORGSTROM
- SECTION 33**
 1. CLINT SMITH
- SECTION 34**
 2. DONALD PULLEN(KENNEL)
- SECTION 35**
 1. SHANE RAGO
 2. LOYEL D & LINDA ROLAND
 3. LOYEL D ROLAND, JR
 4. LEROY BRANSTETTER

2-1-1993
 REVISED 4-12-2023

CRAIG COUNTY E-911
 NOTE: NAMES MAY NOT BE CURRENT