

T24N-R21E

CRAIG COUNTY, OKLAHOMA

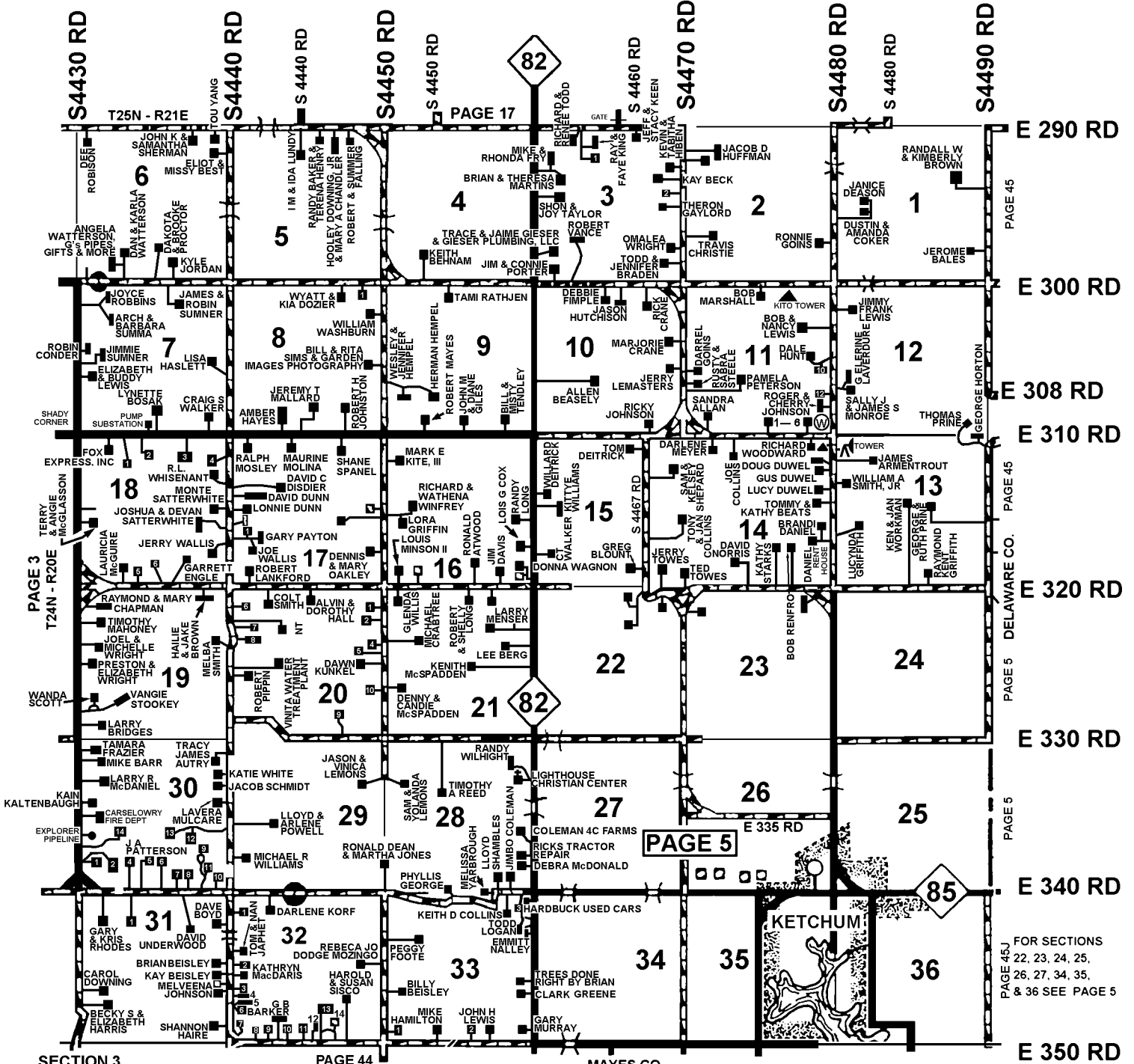

- SECTION 3**
 1. CHARLES & PAULINE KING
 2. IRA GAYLORD & JAMIE MASTERON
- SECTION 8**
 1. JENIFER MANNERS
- SECTION 11**
 1. TERRI COLLINS
 2. LEAH & KEN COHENOUR
 3. JAMES & JAQUELYN JOHNSON
5. JESSE WILLIAMS
 6. DONNIE & LINDA GARRETT
 7. HANK & CARLA HINKLE
 8.
 10. GARY & PAM HUNT
12. JAMES R & BARBARA HINKLE
SECTION 17
 1. ROBERT & CAROL WALLIS

- SECTION 18**
 1. LUKE & MELISSA LILE
 2. JEFF & MELANIE McGLASSON
 3. TOMMY LEE & SARAH McGLASSON
 4. DON WHISENANT
 5. J. McGUIRE
 6. ROD & THERESA COUCH
- SECTION 20**
 1. FRANK SHOFLER
 2. RODNEY D. ALLEN
 3.
 4. GEORGE HANSON
 5. ROGER & TISH ENGEL
 6. FLOYD R & NANCY J HOWARD
 7. CALVIN THOMAS
 8. JASON SMITH
 9. ROBERT DAIN & ERIKA PIPPIN
 10. FRANK & SARAH SHOFLER
 11. KEN LORTON

- MAYES CO.
- SECTION 30**
 1. DAVID O DAVENPORT
 2. JOHN & ROBIN BROWN
 3. LORA CLARK
 4. JACOB GLEN BROWN
 5. CALE & ERIN CHANEY
 6. JEFFREY & GLYNDIA HOOVER
 7. LYDIA MARIE GILBERT
 8. STEPHANIE GILBERT
 9. AMY BORS
 10. CLAY ARMSTRONG
 11. CHARLEY DYCHES
 12. XAICHA & TRIA HER
 13. KAY & NOUCHAO HER
 14. JENNIFER PATTERSON
- SECTION 31**
 1. ERIC ROBERTS & JENNIFER RHODES
- SECTION 32**
 1. TOM & NORMA CROCKETT
 2. VIRGIL & SANDRA ROBINSON
 3. DEBORAH MacLachlan

- SECTION 32 CONT'D**
 4. JOHN SMITH
 5. BETTY HAYS
 6. JOHN W. MILLHOLLIN
 7. JEREMY O BLACK
 8. CHRIS CHANEY
 9. DARYL HARDING
 10. BUD & JANET MALES
 11. GARY & CHARLENE THOMPSON
 12. CODY & MICHELE MARQUIS
 13. GRETCHEN M. & A. LONNIE RUDD
 14. VACANT HOUSE
- SECTION 33**
 1. BRAD ABLES
 2. JOHN LEFLER & JOHNSON'S TRACTOR & EQUIPMENT REPAIR
 3. JUDITH LOGAN & LOGAN BODY SHOP & GARAGE



2-10-1994
 REVISED 6-12-2023

CRAIG COUNTY E-911
 Note: Names may not be current