

T23N - R20E

SECTION 23 & 24

MAYES COUNTY, OKLAHOMA

PENSACOLA, OKLAHOMA

SEE PAGE 43

SEE PAGE 43B2

SEE PAGE 43A

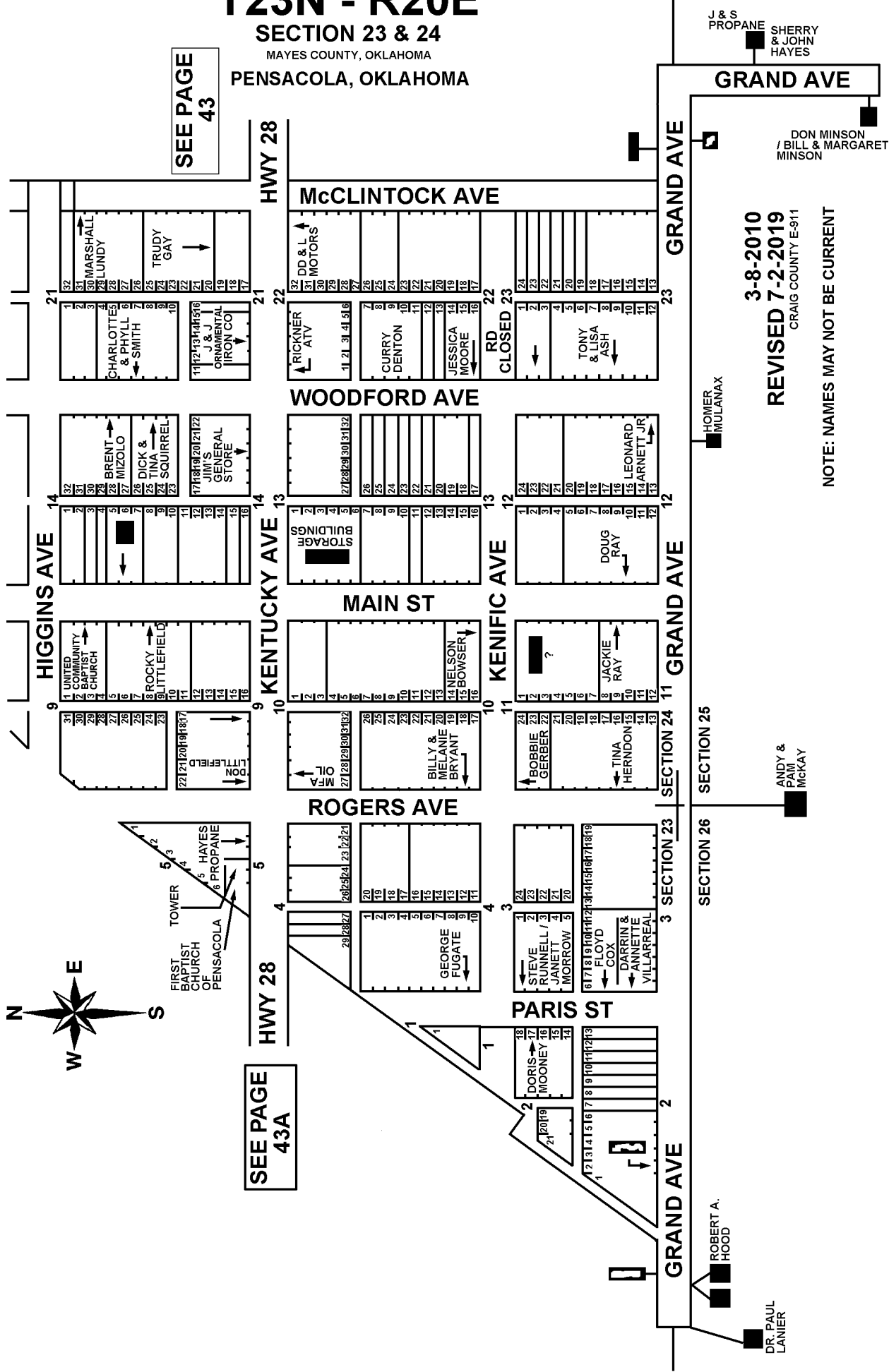

J & S PROPANE  
SHERRY & JOHN HAYES

GRAND AVE

DON MINSON / BILL & MARGARET MINSON

3-8-2010  
REVISED 7-2-2019  
CRAIG COUNTY E-911

NOTE: NAMES MAY NOT BE CURRENT

HOMER MULANAX

GRAND AVE

SECTION 25

ANDY & PAUL MCKAY

SECTION 26

SECTION 23

GRAND AVE

ROBERT A. HOOD

DR. PAUL LANIER



TOWER  
5 HAYES PROPANE  
6 PROPANE

FIRST BAPTIST CHURCH OF PENSACOLA

W

E

S

N