

T23N - R21E 44F1

SECTION 02

MAYES COUNTY, OKLAHOMA

**EAGLE'S ROOST ADD.
HARRIS ADDITION
ELM GROVE ACRES**



GRAND LAKE

10-26-2003
REVISED 8-12-2019
CRAIG COUNTY E911
NOTE: NAMES MAY NOT BE CURRENT

GRAND LAKE

SEE PAGE
44F1.1

GRAND LAKE

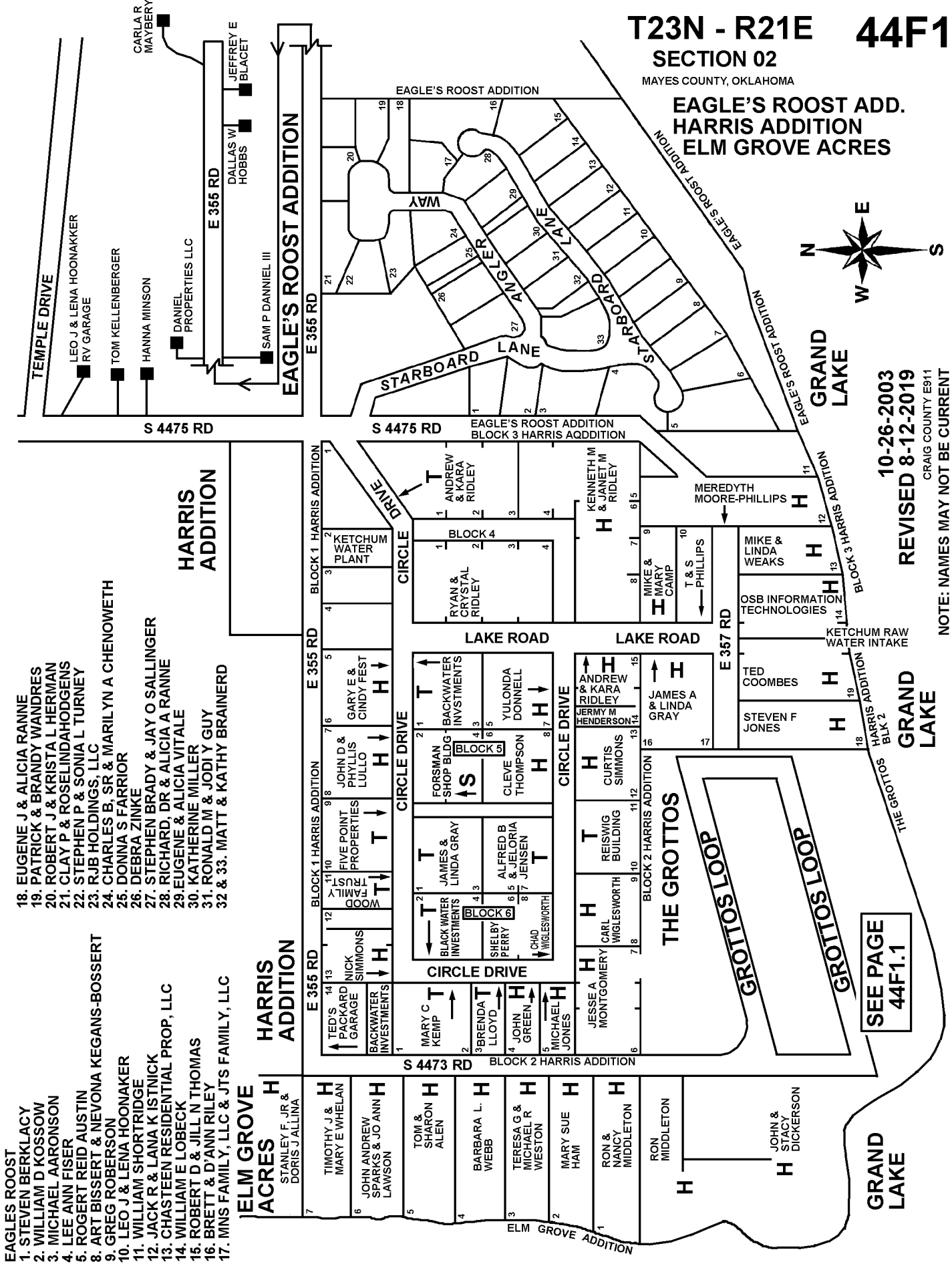

- EAGLES ROOST**
- STEVEN BERKLACY
 - WILLIAM D KOSSOW
 - MICHAEL AARONSON
 - LEE ANN FISER
 - ROBERT REID AUSTIN
 - ART BISSERT & NEVONA KEGANS-BOSSERT
 - GREG ROBERTSON
 - LEO J & LENA HOONAKKER
 - WILLIAM SHORTRIDGE
 - JACK R & LANA K ISTNICK
 - CHASTEEN RESIDENTIAL PROP, LLC
 - WILLIAM E LOBECK
 - ROBERT D & JILL N THOMAS
 - BRETT & D'ANN RILEY
 - MNS FAMILY, LLC & JTS FAMILY, LLC

- HARRIS ADDITION**
- EUGENE J & ALICIA RANNE
 - PATRICK & BRANDY WANDRES
 - ROBERT J & KRISTA L HERMAN
 - CLAY P & ROSELINDA HODGENS
 - STEPHEN P & SONIA L TURNEY
 - RJB HOLDINGS, LLC
 - CHARLES B, SR & MARILYN A CHENOWETH
 - DONNA S FARRIOR
 - DEBRA ZINKE
 - STEPHEN BRADY & JAY O SALLINGER
 - RICHARD, DR & ALICIA A RANNE
 - EUGENE & ALICIA VITALE
 - KATHERINE MILLER
 - RONALD M & JODI Y GUY
 - MATT & KATHY BRAINERD

- ELM GROVE ACRES**
- STANLEY F, JR & DORIS J ALLINA
 - TIMOTHY J & MARY E WHELAN
 - JOHN ANDREW SPARKS & JO ANN LAWSON
 - TOM & SHARON ALEN
 - BARBARA L WEBB
 - TERESA G & MICHAEL R WESTON
 - MARY SUE HAM
 - RON & NANCY MIDDLETON
 - RON MIDDLETON
 - JOHN & STACY DICKERSON

- EAGLE'S ROOST ADDITION**
- LEO J & LENA HOONAKKER RV GARAGE
 - TOM KELLENBERGER
 - HANINA MINSON
 - DANIEL PROPERTIES LLC
 - SAM P DANNIEL III
 - DALLAS W HOBBS
 - JEFFREY E BLACET
 - CARLA R MAYBERRY