

T24N - R22E

SECTION 32

DELAWARE COUNTY, OKLAHOMA

Spinnaker Point Estates

45B1

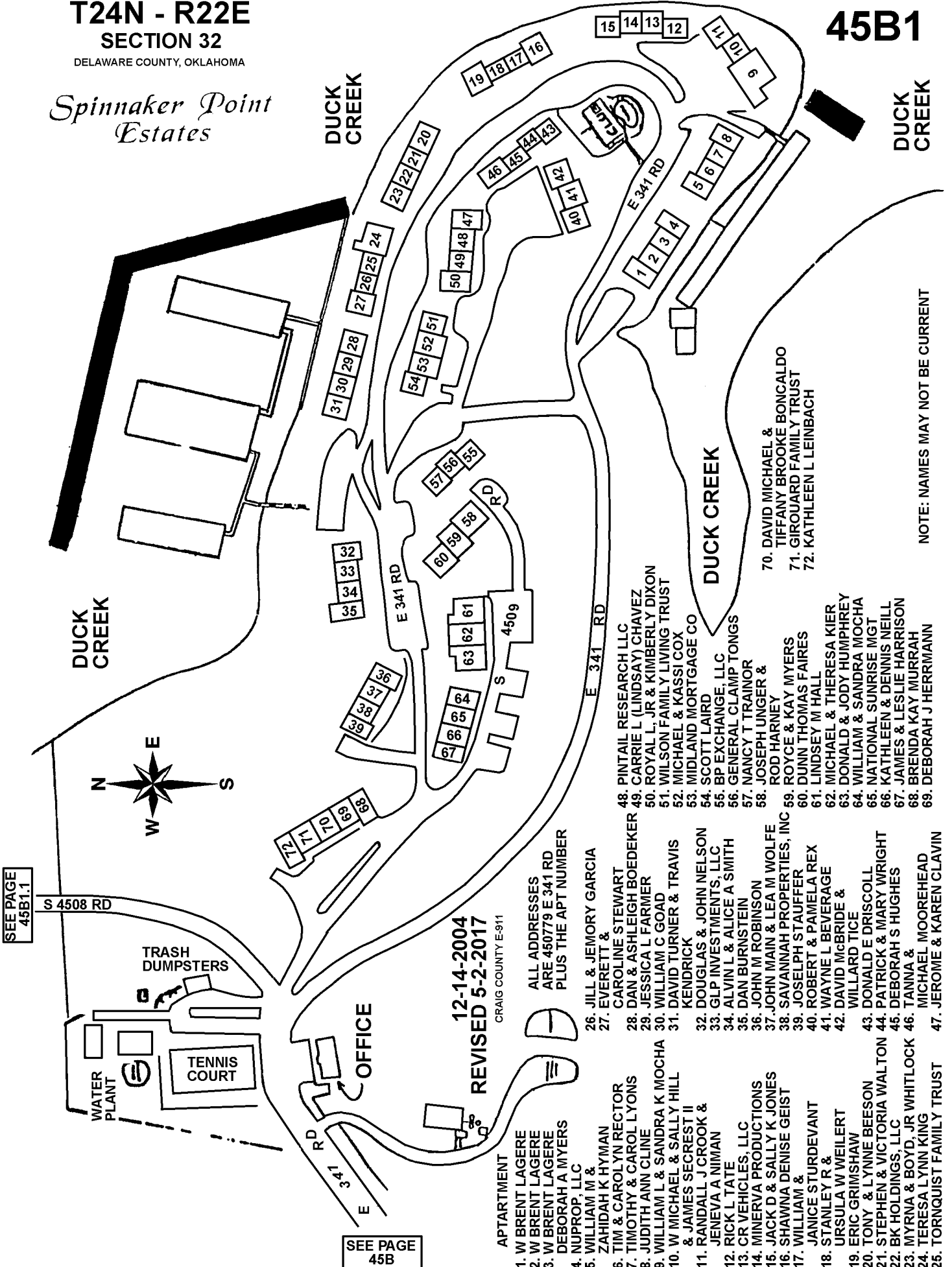

SEE PAGE 45B1.1

SEE PAGE 45B

12-14-2004
REVISED 5-2-2017
CRAIG COUNTY E-911

ALL ADDRESSES
ARE 450779 E 341 RD
PLUS THE APT NUMBER

APT
APTMENT

- 1. W BRENT LAGERE
- 2. W BRENT LAGERE
- 3. W BRENT LAGERE
- 4. NUPROP, LLC
- 5. WILLIAM M & ZAHIDAH K HYMAN
- 6. TIM & CAROLYN RECTOR
- 7. TIMOTHY & CAROL LYONS
- 8. JUDITH ANN CLINE
- 9. WILLIAM L & SANDRA K MOCHA
- 10. W MICHAEL & SALLY HILL & JAMES SECRET II
- 11. RANDALL J CROOK & JENEVA A NIMAN
- 12. RICK L TATE
- 13. CR VEHICLES, LLC
- 14. MINERVA PRODUCTIONS
- 15. JACK D & SALLY K JONES
- 16. SHAWNA DENISE GEIST
- 17. WILLIAM & JANICE STURDEVANT
- 18. STANLEY R & URSULA W WEILERT
- 19. ERIC GRIMSHAW
- 20. TONY & LYNNE BEESON
- 21. STEPHEN & VICTORIA WALTON
- 22. BK HOLDINGS, LLC
- 23. MYRNA & BOYD, JR WHITLOCK
- 24. TERESA LYNN KING
- 25. TORNUST FAMILY TRUST
- 26. JILL & JEMORY GARCIA
- 27. EVERETT & CAROLINE STEWART
- 28. DAN & ASHLEIGH BOEDEKER
- 29. JESSICA L FARMER
- 30. WILLIAM C GOAD
- 31. DAVID TURNER & TRAVIS KENDRICK
- 32. DOUGLAS & JOHN NELSON
- 33. GLP INVESTMENTS, LLC
- 34. ALVIN L & ALICE A SMITH
- 35. DAN BURNSTEIN
- 36. JOHN M ROBINSON
- 37. JOHN MAIN & LEA M WOLFE
- 38. SAVANNAH PROPERTIES, INC
- 39. JOSEPH STAUFFER
- 40. ROBERT & PAMELA REX
- 41. WAYNE L BEVERAGE
- 42. DAVID MCBRIDE & WILLARD TICE
- 43. DONALD E DRISCOLL
- 44. PATRICK & MARY WRIGHT
- 45. DEBORAH S HUGHES
- 46. TANNA & MICHAEL MOOREHEAD
- 47. JEROMIE & KAREN CLAVIN
- 48. PINTAIL RESEARCH LLC
- 49. CARRIE L (LINDSAY) CHAVEZ
- 50. ROYAL L, JR & KIMBERLY DIXON
- 51. WILSON FAMILY LIVING TRUST
- 52. MICHAEL & KASSI COX
- 53. MIDLAND MORTGAGE CO
- 54. SCOTT LAIRD
- 55. BP EXCHANGE, LLC
- 56. GENERAL CLAMP TONGS
- 57. NANCY T TRAINER
- 58. JOSEPH UNGER & ROD HARNEY
- 59. ROYCE & KAY MYERS
- 60. DUNN THOMAS FAIRES
- 61. LINDSEY M HALL
- 62. MICHAEL & THERESA KIER
- 63. DONALD & JODY HUMPHREY
- 64. WILLIAM & SANDRA MOCHA
- 65. NATIONAL SUNRISE MGT
- 66. KATHLEEN & DENNIS NEILL
- 67. JAMES & LESLIE HARRISON
- 68. BRENDA KAY MURRAH
- 69. DEBORAH J HERRMANN
- 70. DAVID MICHAEL & TIFFANY BROOKE BONCALDO
- 71. GIROUARD FAMILY TRUST
- 72. KATHLEEN L LEINBACH

NOTE: NAMES MAY NOT BE CURRENT