

T23N - R22E

SECTIONS 06 & 07

DELAWARE COUNTY, OKLAHOMA

45E2

EAGLE RIDGE - HARNEY HAVEN GRAY VILLAGE GRAY VILLAGE 1ST ADDITON

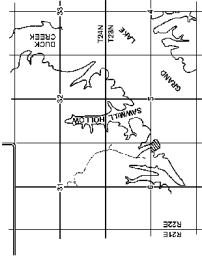
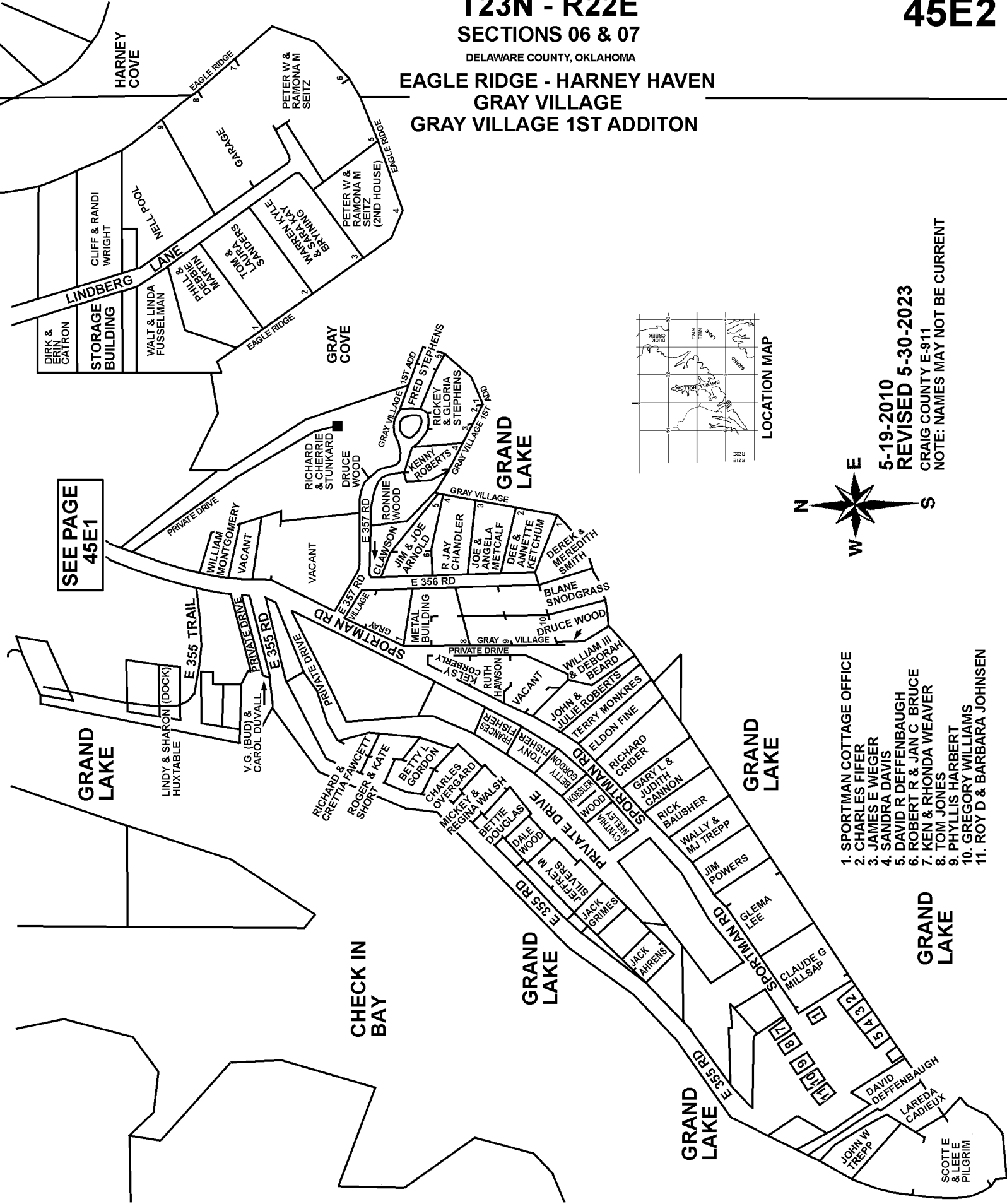

LOCATION MAP



5-19-2010
 REVISED 5-30-2023

CRAIG COUNTY E-911
 NOTE: NAMES MAY NOT BE CURRENT

SEE PAGE
 45E1

1. SPORTSMAN COTTAGE OFFICE
2. CHARLES FIFER
3. JAMES E WEGER
4. SANDRA DAVIS
5. DAVID R DEFFENBAUGH
6. ROBERT R & JAN C BRUCE
7. KEN & RHONDA WEAVER
8. TOM JONES
9. PHYLLIS HARBERT
10. GREGORY WILLIAMS
11. ROY D & BARBARA JOHNSEN

GRAND LAKE

GRAND LAKE

GRAND LAKE

GRAND LAKE

CHECK IN BAY

GRAND LAKE

SCOTT E & LEE E PILGRIM

JOHN W TREPP

LAREDA CADIEUX

DAVID DEFFENBAUGH

CLAUDE G MILLSAP

GLEMA LEE

JIM POWERS

WALLY & MJ TREPP

RICK BAUSHER

GARY L & JUDITH CANNON

RICHARD CRIDER

ELDON FINE

JOHN & JULIE ROBERTS

WILLIAM III & DEBORAH BEARD

VACANT

RUTH CORRENTY

KELSY HANSON

METAL BUILDING

GRAY VILLAGE

BLANE SNODGRASS

DEREK & MEREDITH SMITH

DEE & ANNETTE KETCHUM

ANGELA METCALF

R JAY CHANDLER

JIM & JOE ANN OLD

RONNIE WOOD

CLAWSON WOOD

KENNY ROBERTS

RICKEY & GLORIA STEPHENS

FRED STEPHENS

GRAY VILLAGE 1ST ADD

DRUCE WOOD

RICHARD & CHERRIE STUNKARD

DRUCE WOOD

PETER W & RAMONA M SEITZ (2ND HOUSE)

WARREN KYLE

LARA & SANDERS

PHIL & DEBBIE

WALT & LINDA FUSSELLMAN

DIRK & ERIN CATRON

STORAGE BUILDING

CLIFF & RANDI WRIGHT

NELL POOL

GARAGE

PETER W & RAMONA M SEITZ

EAGLE RIDGE

HARNEY COVE