

T24N - R22E

SECTION 29

DELAWARE COUNTY, OKLAHOMA

THOMPSON POINT & BOOTH ADD.

45F5.1

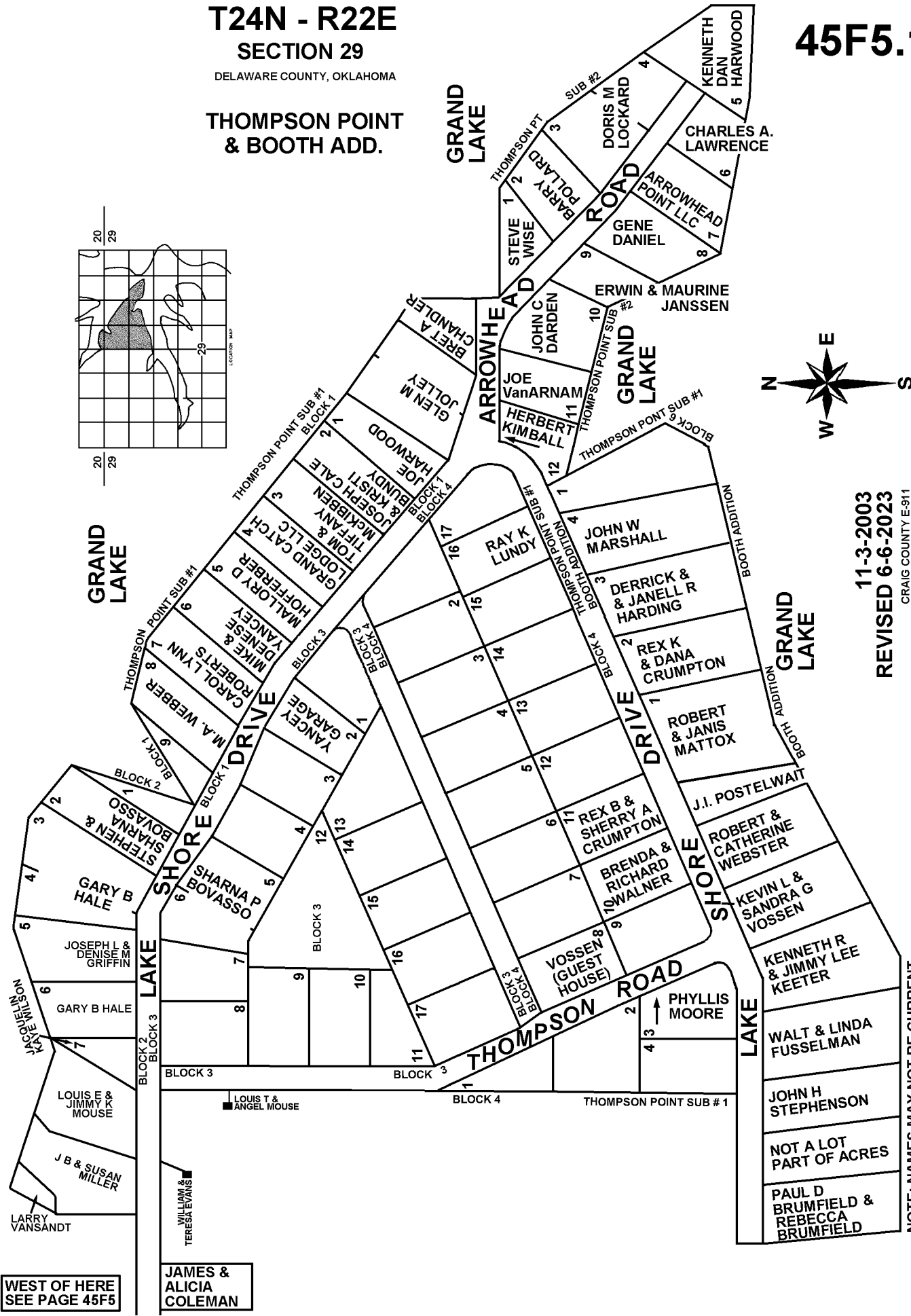
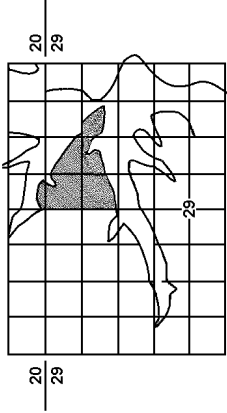

11-3-2003
 REVISED 6-6-2023
 CRAIG COUNTY E-911

WEST OF HERE
 SEE PAGE 45F5

JAMES &
 ALICIA
 COLEMAN

NOTE: NAMES MAY NOT BE CURRENT